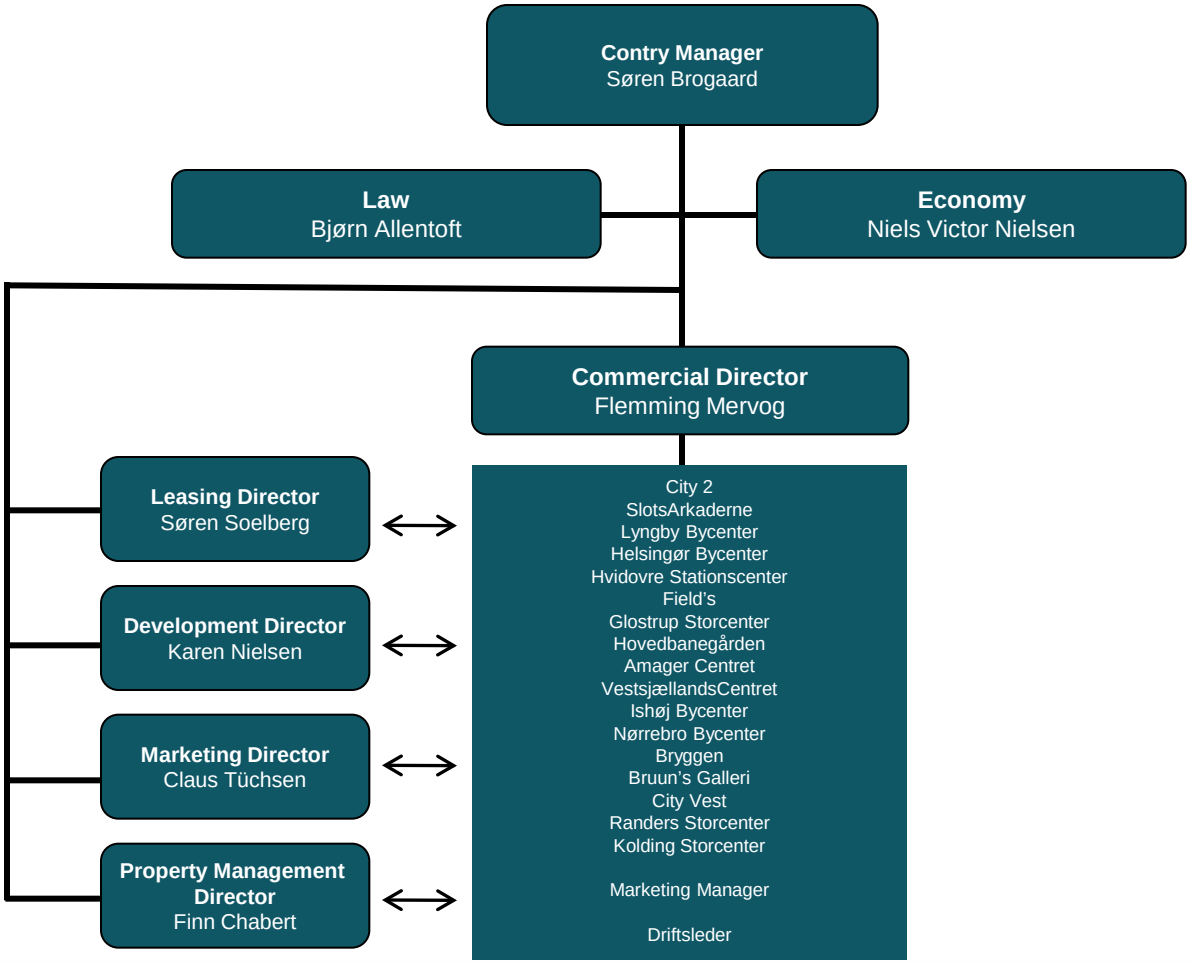COMMERCIAL OPERATION DENMARK